5 GLENEAGLES ROAD

LEEDS, LS17 7TA

£420,000

FREEHOLD

Monroe is thrilled to present this four-bedroom home located in the highly sought-after area of Alwoodley. This spacious property offers versatile living accommodation, ideal for families, along with off-street parking and a garage. Conveniently situated close to local amenities, reputable schools, and excellent transport links, the home combines comfort, practicality, and a prime residential setting.

MONROE

SELLERS OF THE FINEST HOMES

Gleneagles Road, Leeds, LS17 7TA

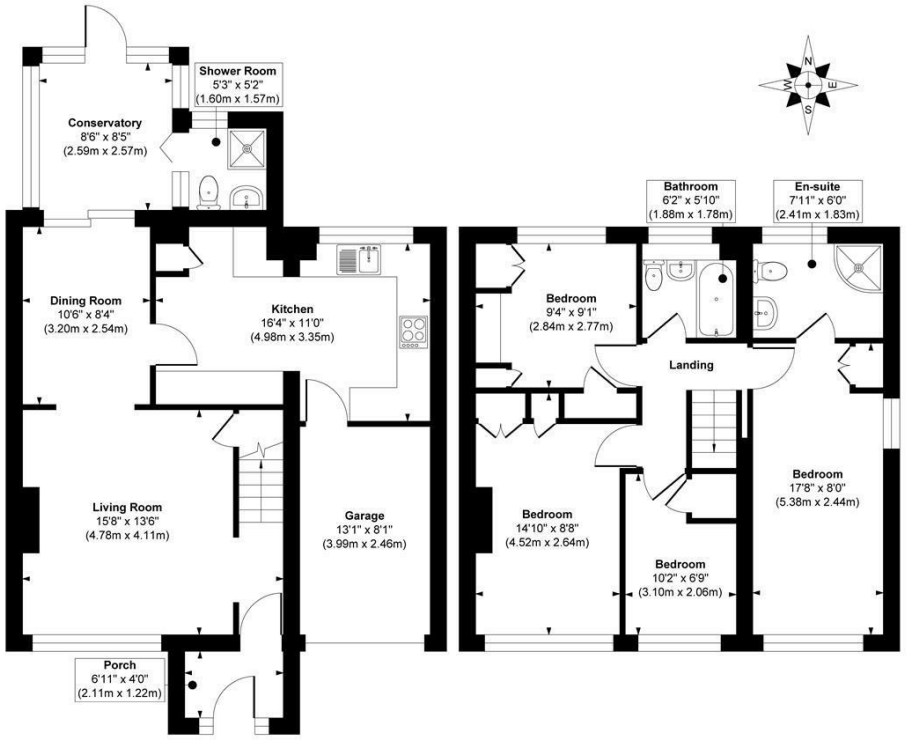

Ground Floor
Approximate Floor Area
731 sq. ft
(67.91 sq. m)

First Floor
Approximate Floor Area
575 sq. ft
(53.41 sq. m)

Approx. Gross Internal Floor Area 1306 sq. ft / 121.32 sq. m

Illustration for identification purposes only, measurements are approximate, not to scale.

Copyright © Show Home.

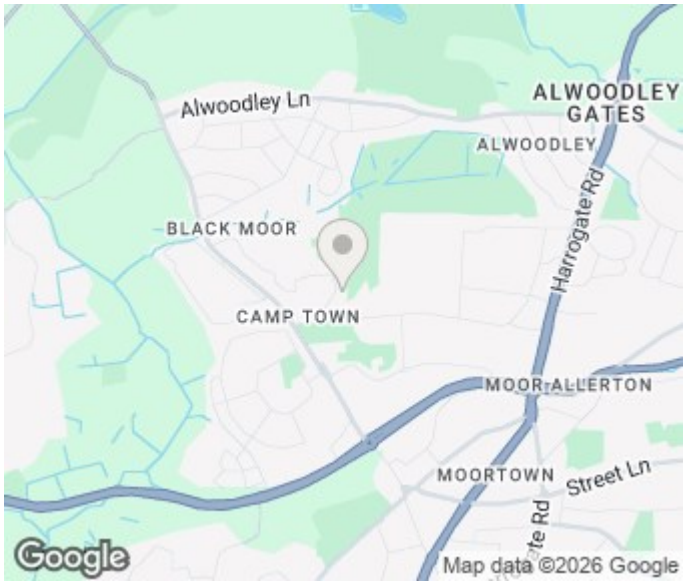

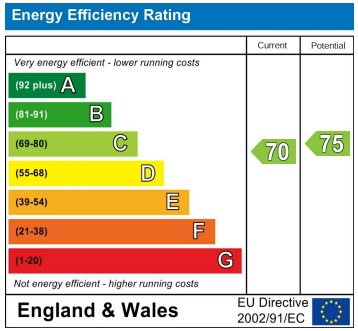

Agents Note: Whilst every care has been taken to prepare these particulars, they are for guidance purposes only. All measurements are approximate and are for general guidance purposes only and whilst every care has been taken to ensure their accuracy, they should not be relied upon and potential buyers/tenants are advised to recheck the measurements

Alwoodley Sales
716 King Lane Alwoodley
Leeds
West Yorkshire
LS17 7BA

0113 870 4443
hello@monroeestateagents.com
www.monroeestateagents.com

MONROE

SELLERS OF THE FINEST HOMES